



GMHA

2016 Annual Report

Executive Director's Report

The 2016 summer season is winding down. It's been a great summer. We had warm and dry weather for most of our events. Some may say a little too warm, and I think all of us would say too dry. GMHA's event season was fun and successful. We had numbers that were on par with or above last year's entries. As in 2015, we rented tents and portable stalls to accommodate additional competitors for the Summer Hunter Jumper Show, Dressage Days and the Festival of Eventing.

This year's Combined Driving Event was our biggest yet, and it is the only one in New England. This event is also host to the Can-Am Challenge. Canada won the cup this year, but stayed tuned for its return in 2017.

I hope you all were able to participate in some way in the 80th Anniversary of the 100-mile ride. It was a fun-filled weekend! The party began with the Early Bird dinner hosted by Steve and Dinah Rojek Wednesday evening, followed by the Banquet at the Woodstock Inn Country Club Thursday evening, then the Landowner's BBQ in the Upwey Barn Friday night and concluding with the open house and chowder dinner at the Vermont Horse Country Store Saturday night. Sunday afternoon was filled with demonstrations, a reunion and an awards ceremony with an impressive array of beautiful prizes and awards.

Although it's been said before, it can't be said enough. None of our events would succeed without our army of dedicated volunteers. And when I say army, I mean army. Here's just one example of the volunteer effort needed to run an event: 51 volunteers filled 93 volunteer positions at the June Horse Trials. Those 51 volunteers worked 380 hours over the course of the weekend. There were 241 competitors and 51 volunteers - that means 1 volunteer for every 5 competitors. Thank you to everyone who volunteers!

In news around the grounds, Phase II of the Upwey Roof Project was completed last fall and it looks fantastic. We're in the process of fundraising for Phase III, which we hope to complete in 2017.

In closing, I want to thank everyone who contributes to GMHA's success. Thank you to the dedicated staff who make the events happen week after week all season long, the landowners who allow us to use their property, the competitors who choose to come to GMHA, the volunteers who keep the events moving and the donors who believe in what we do.

Here's looking forward to 2017.

— Tracy Ostler

GMHA Board

President: Walter Bradeen

Vice President: Liz Gesler

Secretary: Scott Monahan

Treasurer: Ray Johnson

Directors:

Amy Atkins

Amy Bresky

Cynsie Broda

Kathleen Burr

Karen Clark

Shirley Fenner

Carole Hunter

Betsy Medinger

Robert Piro

Guiliana Robertson

Ruth Sudduth

GMHA Staff

Tracy Ostler,
Executive Director

Karey Waters,
Assistant Director

Ellen Tully,
Bookkeeper

Michelle Grald,
Trails Manager & Preservation
Specialist

Amber Braun,
Office Manager, Trail Secretary

Bruce Perry,
Grounds Manager

Megan Murfey,
Horse Trials Secretary & Events
Assistant

Event Statistics

<u>Discipline</u>	<u>2016</u>	<u>2015</u>
Eventing	1,114	1036
Hunter/Jumper	758	696
Pleasure Riding	430	312
Driving	237	252
Competitive Trail	353	302
Dressage	646	680

2016 Membership Statistics

Membership by Category:		Junior	106
Business Members	47	Friends	5
Individual	559	Total Members	1,194
Lifetime	171	<i>* Increased from 1,119 members in 2015.</i>	
Family	306		

**We apologize if any names were
accidentally omitted from this report.**

Special Thanks to Birch Hill Farm

for the continued use of their beautiful property
for our events.

Thank You

to all who made 2016 another terrific season at GMHA!
Members • Competitors • Volunteers • Donors • Landowners

2016 Annual Fund Donors

Suzanne Adams	Cynthia Catto	Stacey Gallowhur
Lee Alexander	Katherine Chope	Dayna Gant
Bob and Teta Anderson	Karen Clark	<i>c/o Cybergrants Inc. GE Foundation</i>
Ky Anderson	Rebecca Coffin-Vickery	Carol Geremia
Diane Andrews	Joy Congdon	John & Pamela Gerstmayr
Alison Arter	Anne Conlin	Barbara Gerstner
Amy Atkins	Karen Contryman	Kristie Gill
Richard Attridge	Katherine Cooper	Joe Gitterman
John & Maureen Ausura	Coronach Farm	Kirsten Glass
Chris Axten	Robert Costello	Iris & Allen Glick
Stephanie Baer	Elizabeth Coulter	Linda Glock
Anita Bailey	Ashley Crihfield	Harriet Goodwin
<i>In Honor of Cate Stratton</i>	Mary Crowe	Suzi & Jim Gornall
Laurie Baker	Carleen Crummett	Nancy Grout
Brenda Barthelemy	Sam & Jack Curtis	Grover Services, Inc.
Ellen Bartlett	Joan Curtis Reese	Eileen Growald
Kiki Basta	Erika Dade	Elizabeth Haartz & Walter Davis
Elizabeth Bayne & Marcy Daley	Jeryl Davis	Lyn-Rae Hale
Linda Bennett	Stephen Day	Chester Halka
K Reed Berkey	Katherine Day	Kathy Hall & Fred Weremy
Don Bishop	Grace Dayton	Nancy Hamill Winter
Mark Borkoski	Taylor Denton	Brian Hanlon
Walter & Alice Bradeen	Celia Donovan	Madeline Hartsock
Andrea Brainard	Cornelia Dorr	Nancy Hathaway
Peter Bravmann	Sasha Dow	Charles Haywood
Dianne Bresee	Elizabeth Dow	Mary Hazen
Amy Bresky	Walter Doyle	Jill & George Helmer
Cynthia Broda	Sarah Eaton	Lucy Hemenway
Alexa Brogna	Tom & Jennifer Eddy	Elizabeth Hestnes
Bernadette Brown	Jo Edmondson	Wendy & Chris Higgins
Judith Buechner	Anne Eldridge	Mary Joan Hiltz
Kathleen Burr & Robin Malkasian	<i>& Charles F. Kane, Jr.</i>	Lyn Howard
Shannon Buskey	Mr. & Mrs. Emerson	Cecilia Hoyt
Nyah Butler	Gudrun Eriksson	Marty Hunt
Penny Butler	Barbara Estey	Deborah C. & Jim Hunt
Nancy Byrd	Marsha Fahey	Carole Hunter
Sarah Carlan	Debra Feeks	Tina Hurley
Rebecca Carney	Barbara Fitch	Sara Ineson
Anne Carroll	Susan Fowler	Clara Irvine
Jocelyn Cascio	Emma Fraser	Beth Isham
Barbara Cassani	NH Charitable Foundation	Brenda Jarrell
Milda Castner, Sarah Adams &	Freeman-Martin Family Fund	Ray Johnson
Mariane Flynn	Pamela French	Dana Jolley

2016 Annual Fund Donors Continued...

Robert Joyal
Leslie Kagan
Frank Keegan, Jr.
Sarah Kemble
Amy Kenny
Kate Kilguss
Jenny Kimberly
Jeffrey & Linda Kipperman
Lawrence Knowles
Anna Kolchinsky
Robert Koopman
Barbara Kowalski
Anne Kulak
David Lamb
Joanna & Rev. Bill Lasher
Madeline Leone
Elizabeth Liacos
Cathy Liston
Arthur S. & Wendy Long
Jan Lord
Peter MacEwen
& Elizabeth Rhineland
Barbara Maletz
Margo Maloney, DVM
Lora Manning
Karen Marlin
Diana Marsh-
In Memory of Betsy Hubbard
Janet Mayberry
Diana McCargo & Dr. Peter Smith
McCollom Family Foundation
Monica McKenna
Susan McLellan
Casey McMorrow
Betsy Medinger
Carol Meise
Susanne Meyer
Kathrin Midgley
Kathrin & Hank Midgley
Sylvia Miskoe
Janet Mitchell
Scott Monahan
Richard & Risa Moon
Gloria Morison

Lisa Morrison
Cornelius Murray
Frederick Muzi
Jim Nickerson
Sandy Niles
Constance Noiva
Martha (Patsy) O'Brien
Susan O'Donoghue
Janet Oliver
Alston Osgood Wolf
Margaret Otzel
& Vincent Chiarluce
Edith Overly
Jennifer Pare
Jonathan Payson
Peck Saddle Fitting
Jean Pecor
Jody Pellechia
Ann Pembroke
Susan C. Perry
Jane Pincus
William Pingree
Robert Piro
Elizabeth Platt
Roger Poitras
Patricia Polk
Carolyn Pope
Nan Potter
Wendy Pringle
Barbara Putnam
Sheila (Mickey) Rathbun
Nancy & Vincent Reale
Dr. Daniel Rice III
Doreen Richards
Antonia Richie
Karl Riotte
Giuliana Robertson
Elsie Rodney
Sophie Roe
Alice Root
Ward & Thelma Rowley
Anne Sanderson
Jean Sangdahl
Mary Savidge

Meredith Scarlet
Sylvia Schafer
Jack & Beverly Schofield
Lucy Schreuer
Sue Schwaiger
Merryl Scott
Seabrook Foundation
Seven J's Farm
Maggie Sue Sheehan
Catherine Shively
& William Wilson
Robin Simpson
James Sligar
Sarah C. (Sally) Smith
Anna Smith
Amanda Smith
Joy Smith
Sandra Solka
Nancy & Fred Sperling
Dawn Steele
Frederica Steinberg
Alyson Stellos Hartsock
Christine Stiller
Sandra Sullivan
Leslie Sullivan
Deb Sylvain
Sage Tallman
Jill Tassinari
Ariel Taylor
The Collins Family
The Potorski Family
The Pyne Family
The Robert Janiga Family
The Varney's
Barbara Thomke
Shirley Tirrell
David Tripple
Jocelyn Van Bokkelen
Gretchen Van Buren
Helen van der Voort
Betsy & Emily Van Gemeren
Sofie Van Olmen
Darla Vaughn
Nancy Venezia
Craig Warner
Robin Waters

Upwey Barn Roof Project- Phase II

Carol Anderson
Jill Barber Helmer
Constance & David Bourque
Amy Bresky
Bernadette Brown
Nancy Byrd
Amanda Chaulk
Stephanie and Jeff Clark
Jeannette Cole
Ashley Crihfield
Kathie Duggan
Anne Eldridge
Barbara Gerstner
Eric Gesler
Liz Gesler
Michelle Grover
Kathy Hall
Marty Hunt
Carole Hunter
Jeanie Jeffers
Nancy Johnson
Ray Johnson
Phillip Jones
Suzanne Joyal
Lucy Mackenzie Humane Society
Robin Malkasian



Scott Monahan
Jay Newton
Tracy Ostler
Jane Ashley Pakenham
Ingrid Pekala
John & Valeri Reynolds
Tom Reynolds
Phoebe Reynolds
Stephanie Rice
Sharon & Mike Runge

Erica Schoenberg
Jack & Beverly Schofield
Madge Shafmaster
Ruth Sudduth
Gordon Troy
Gretchen Van Buren
Betsy Van Gemeren
Dana & Paula Waters
Roberta Wooldridge

Our sincere thanks
to all who have supported us this year.

2016 Annual Fund Donors Continued...

Brenda Waters, M.D.
Cindy Welch
Tesla Whitaker
Holly Willard
Marilyn Williams
Ralph Williams

Robert Williamson, M.D.
Roberta Wooldridge
Amy Wright

Trail Fund Donors

Elizabeth Haartz & Walter Davis
Ray Johnson
VERDA

Thank You

2016

Festival of Eventing



Sponsors

Cash Sponsors

Biscuits N' Bows
Bliss of London
Lucy Boynton-Lie
Gayle Davis
The Eddy Family
Fairway Horse Transport, Mark Choper
Footing First
Phyllis Hardgrove
MeadowWind Massage
Barton & Susan Merle-Smith
David & Barbara Roby
Setters' Run Farm, Annie Eldridge
Yered Trailers, George Yered

Jump Sponsors

Carolina International
The Lichten Family
Ashley MacVaugh & Susie Richey
Barbara Marks Memorial
The Paysons
Diane & Mark Thompson
Betsy Van Gemeren

Competitors' Party Sponsors

The Fields Family
Mascoma Savings Bank

Volunteer Gifts

Jamie Fields Yoga
Great River Outfitters
Barton & Susan Merle-Smith
Strafford Saddlery

VIP Tent Breakfast Sponsor

Christine Stiller

VIP Table Sponsors

Pirouette Farm
SK Saddleft
Stellos Electric
Christine Stiller

Prize Sponsors

The Cheshire Horse
County Saddlery
Dover
Horseware
Lothian Farm Horse Products
Strafford Saddlery
Veredus

T-Shirt Sponsors

Arbrook Farm
Cheltenham Fields Stables
The Cheshire Horse
The Gornall Family
Linda & Jeff Kipperman
Tim & Jane Murray
Northfork Farm
Eva Peterson Massage
Riverbend Veterinary Clinic
ROC Equestrian
Slypner Gear
Strafford Saddlery
Tom White Hill Farm
West Lebanon Feed & Supply

2016 Volunteers

GMHA sincerely thanks all of our volunteers for their hard work!

Joan Adler
Lee Alexander
Bob and Teta Anderson
Alice Andrews
David Angus
Amy Atkins
Trish Avery
Dan Avery
Jim Axten
Cindy Baehr
Jill Barber Helmer
Beth Barna
Carol Barnicle
Toby Bartlett
Cindy Bateman
Cindy Baumann
Leslie Baxter
Sarah Beckley
Barbara Bergman
Eric Berquist
Darby Bianco
Ludy Biddle
Joanna Bligh
Emma Boyle
Walter & Alice Bradeen
Joe Braun
Amy Bresky
Dawn Briand
Stephen Briggs
Wende Briggs
Cynthia Broda
Jesse Brown
Emily Bryant
Roberta Bryant
Amina Burese
Emma Burnham
Lael Burns
Kathleen Burr
Laura Butler
Louise Calderwood
Kathy Callan-Rondeau
Sara Carlisle
Barbara Cassani
Cynthia Catto
Sophia Chavonelle

Catherine (CeCe) Christenson
Patricia Christman
Wendy Churchill
Lou Clarino
Victoria Clogston
Jeannette Cole
Nicole Coles
Ruth Anne Collins
Paula Colt
Samantha Colt
Mary Connors
Douglas Coursey
Vivian Creigh
Ashley Crihfield
Sophia Curreri
Kelly Dailey
Johnna Dana
Hilary DeAngelis
Emma DeGrasse
Stripe Demarest
Alex Derbenev
Amy Dexter
Mary Dickson
Jennifer Dionne
Maya Dobush
Brianna Dodds
Jennifer Donnelly
Celia Donovan
Louise Duda
Eileen Duffy
Beale Dunn
Jennifer Eddy
Clarissa Edelston
Allegra Edelston
Anne Eldridge
Sue Eldridge
Lucia Ellerson
Lindsey Elwell
Lara Erdogan-Brady
Gudrun Eriksson
Barbara Estey
Clifton Farrell
Celeste Farrell
Laurie Fichter
Jamie Fields

Kim Fillian
Kathryn Fletcher
Pam Fleury
Susan Foster
Lynn Freeman
Joanna Garbisch
Nancy Gauthier
Nancy Gaynor
Kristie Gill
kathleen Gilroy
Linda Glock
Ellin Goetz
Lucy Goodrum
Cecily Goodrum
Barbara Goulette
Karen Graden
Emily Graeser
Eric Grald
Mary Gray
Curtis Green
Chris Greene
Nathaniel Grew
Michelle Grover
Robin Groves
Wilson Groves
Mary Gulbrandsen
Anne Hablitzel
Laurie Hall
Kathy Hall
Debbie Hamilton
Catherine Hamlin
Gina Handy
Marin Haney
Robyn Hanover
Sarah Hasanoglu
Julie Hazen
Jill Helmer
Anne Hennessey
Sally Herring
Bruce Hickey
Mary Joan Hiltz
Avril Howe
Amanda Howe
Cecilia Hoyt
G. Perry Hudkins
Heidi Humphrey
Deborah C. Hunt
Marty Hunt
Carole Hunter
Wendy Hunter-Higgins

2016 Volunteers Continued...

Mary Hutchins
Judith Hybels
Jean Hyde
Megan James
Janine Jeffers
Amy Jenne
Kathy Jodoin
Mike Joyce
Liz Kast
Norma Katz
Susannah Kavanaugh
Christina Keim
Rose Keller
Allegra Kenny
Kate Kilguss
Jenny Kimberly
Jamie Kinnear
Linda Kipperman
Cameron Kirwin
Debbie Klene
Sara Kobylenski
Erin Koester
Diane Koopman
Susan Koso
Joyce Kramer
Patty Kuzimakas
Darrin Lary
Susan Lathrop
Suzanne Lavoie
Linda Levitre
Janice Lillien
Virginia Lisai
Kimberly Lisai
Erin Lowe
Marianne Lynch
Laura Mack
Ella MacMaster

Dorothy Maggio
Lisa Mair
Barbara Maletz
Robin Malkasian
Margie Manner
Marilyn Mariano
Johanna Maroot
Jacky Marston
Joyce Martin
Kim Mastrianni
Morgan Mastrianni
Tina Mauss
Janet Mayberry
Steve Mazeu
Georgina McAllister
Linda McBride
Jay McGarry
Brady McGarry
Tom McIntire
Jackson McKersie
Jim McLaughlin
Sheila McLevedge
Susan McNally
Magdalene Meek
Susan Merle-Smith
Ashley Miller
Scott Monahan
Kristen Monroe
Rowan Moore
Tracey Moran
Lisa Murphy
Pat Musser
Brett Myers
Karen Niland
Krista Nordgren
Deborah Ogden
Janet Oliver

Michaela Oustayan
Jane Ashley Pakenham
Jean Pecor
Ernie Percy
Michele (Mickey) Perry
Skye Flegg
Lisa Peterson
Mary Piro
Candace Platz
Amy Plavin
Bill Porcella
Margaret Potoroski
Christa & Bradford Prescott
Bambi Prigel
Susan Provenzano
Kelly Pullen
Kate Rakowski
Nancy Read
Steve Read
Lauren & Dale Reece
Dee Rendock
Julia Reynolds
Caroline Reynolds
Hannah Reynolds
Edwin Reynolds
Rebecca Rice
Susanne Richey
Sarah & Tom Rivait
Cheryl Rivers
Sheri Rockburn
Jane Rodd
Taylor Rodick
Katherine Roe
Sophie Roe
Sue Rogers
Nikki Roy
Lolly Savage
Anna Schierioth
Sue Schwaiger

For more details on the 2016 Season, check out the

GMHA Fall Magazine

Arriving in your mailbox in late November.

Your 2017 GMHA Calendar will arrive in early December!

2016 Volunteers Continued...

Michelle Schwartz
Susan Sellew
Christine Simms
Robin Simpson
Thomas & Amy Sintros
Megan Skalla
Hanna Slater
Olivia Smith
Anna Smith
Janet Spangler
Chelsea Sprague
Ron Stazick
Cindy & Terry Stedman
Alexander & Abigail Steinberg

Carol Stratton
Katrina Strout
Christina (CJ) Stumpf
Ruth Sudduth
Kaitlyn Sutherland
Erin Terwilliger
Jennifer Tousignant
A Travis
Irene Turner
Craig Turner
Tracey Turner
Kylie Tuttle
Susan Van Huis
Carol & Rolf Van Schaik

Dana & Paula Waters
Ben Waters
Megann Watkins
Timothy & Karen Watko
Paula Wehde
Fred Weremey
Sarah Westney
Sari White
Meredith Wilcox
Penny Williams
Laurence & Gail Williamson
Callie Willis
Alison Wilson
Nancy Ziegler

Miscellaneous & General Donations

Berry & Drew Families
Birch Hill Investments
Kenneth Buchard-
In Memory of Sasha Dow
Amy Bresky
Michelle & Steven Grover
Pat Hastings
Pauline Henault-
In Memory of Marcia Farmer
Katelyn Keane
David & Karen Keane-
In Memory of Sasha Dow
Hannah McCabe
Lisa & Don McCabe-
In Memory of Sasha Dow
Dominique Pecor
Holly Pulsifer
Stephen & Dinah Rojck

Silver Stirrup Legacy Society

“Recognizing those who made legacy gift to GMHA”

If you have already remembered GMHA in your will or estate plan, please complete a Charitable Gift Intent Form at gmhainc.org.

Thank you to our donors!

2011

Willard Rhodes
John and Katharine Leslie

2012

Dr. Earle E. & Katherine Johnson
Eileene May Wilmot
H. Halsey Davis
Elizabeth F. Hill-Sweet
Dr. Dan and Carol Rice
Cecilia Lucia Hoyt
James L. Foley
Sally Fellows
Joe Gitterman
Dana S. Jolley
Anonymous I
Anonymous II

2013

Jocelyn Cascio
Anonymous III
Sue Achenbach
Kathy Hall
Frederick J. Weremey
Robin Malkasian
Dr. Kathleen M. Burr
Ruth K. Sudduth
Jane-Ashley Pakenham

2014

Sylvia Adair Maker (Posthumous)

2016

Seth P. Holcombe (Posthumous)

The GMHA Financial Picture
 Analysis of Revenue Sources FY'16

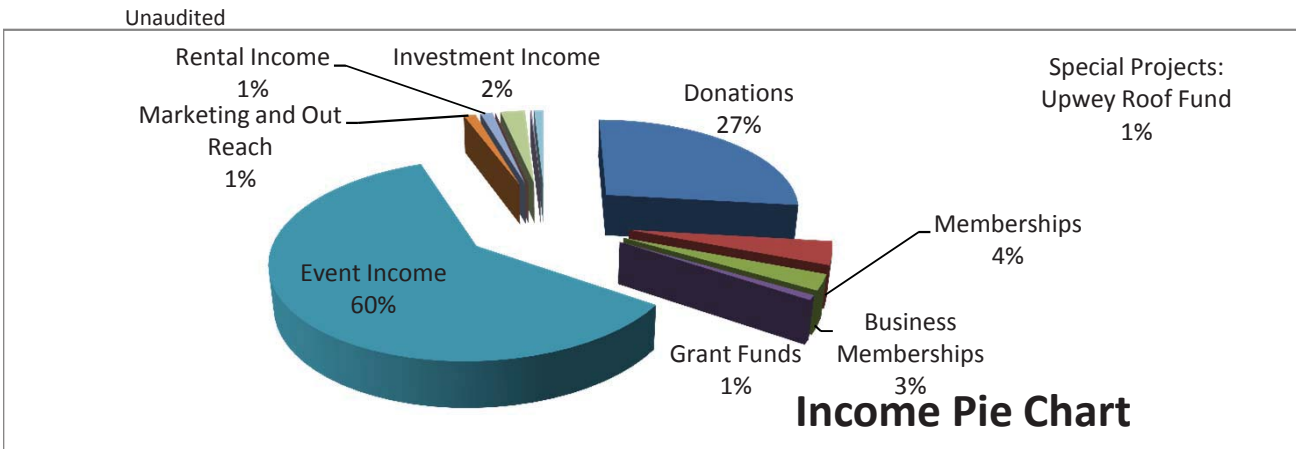

		11 months ending 9/30	
Donations	27%	\$	503,643.20
Memberships	4%	\$	73,939.20
Business Memberships	3%	\$	49,735.00
Grant Funds	1%	\$	15,000.00
Event Income	60%	\$	1,125,409.78
Marketing and Out Reach	1%	\$	21,589.00
Rental Income	1%	\$	22,024.09
Misc Income	0%	\$	323.68
Investment Income	2%	\$	44,411.17
Special Projects: XC Upgrade	0%	\$	2,500.00
Special Projects: Upwey Roof Fund	1%	\$	16,596.00
TOTALS:	100%	\$	1,875,171.12

Analysis of Expenses FY'16

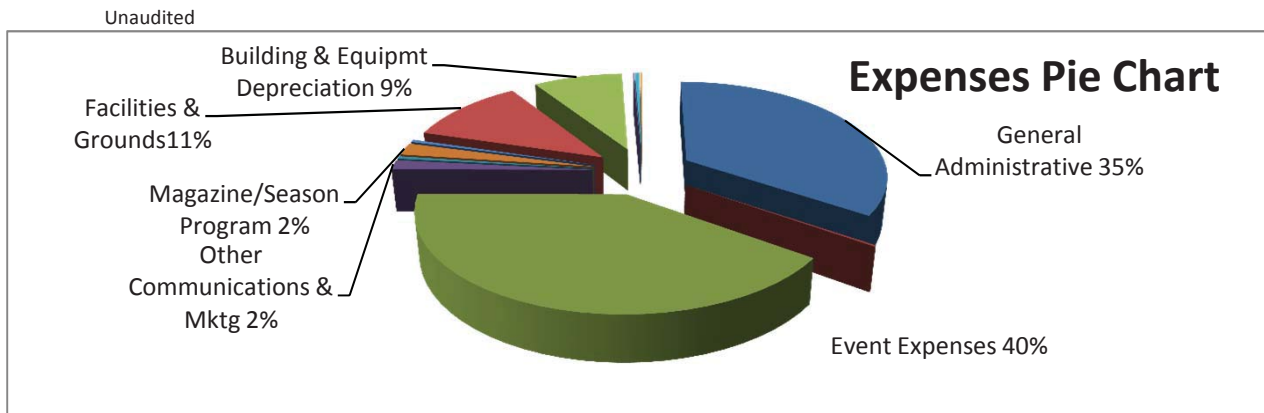

		11 months ending 9/30	
General & Administrative Expenses	35%	\$	457,496.64
Scholarship Expenses	0%	\$	2,997.00
Event Expenses	40%	\$	534,932.64
Magazine/Season Program Expenses	2%	\$	21,284.40
Cost of Merchandise Sold	1%	\$	5,950.73
Other Communication & Marketing Expenses	2%	\$	27,026.08
Rental Property Expenses	0%	\$	5,870.44
Facility & Grounds Expenses	11%	\$	148,953.89
Building & Equipment Depreciation	9%	\$	111,670.50
Interest Expense	0%	\$	1,255.67
Investment Account Fees	0%	\$	5,905.89
Use of Temp Restricted Donations	0%	\$	2,500.00
TOTALS:	100%	\$	1,325,843.88